

Note that we must allow access for the properties with the blue X so the signage would be Road Closed/Local Traffic Only



Lead up to & During Works

**HARRIS RD CLOSED TO THRU**

**TRAFFIC DATES**

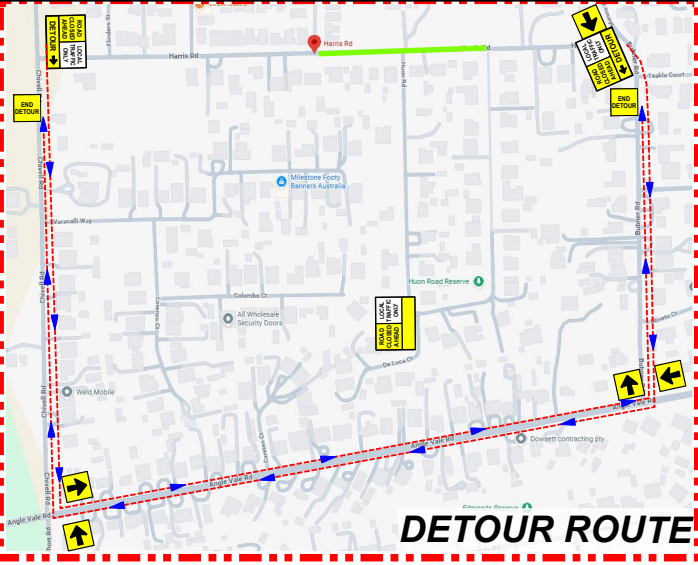
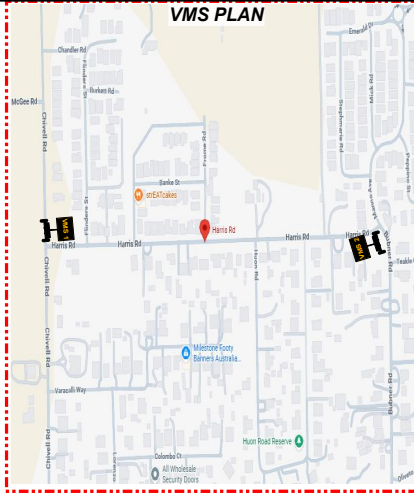

**DETOUR ROUTE**

The East side of Huon Road must remain open as it's the only way in or out of this roadway. Speed will be reduced on approach to slow down traffic as there will be works in that section.

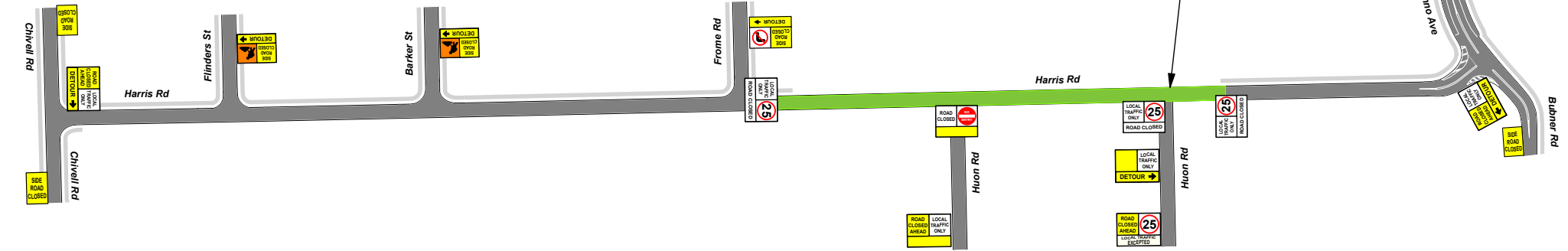

**Pedestrian Signage:**

- USE OTHER FOOTPATH
- USE OTHER FOOTPATH
- WATCH YOUR STEP

Use these signs if the footpath is to be closed Traffic Controllers to assist Pedestrians cross the road safely

Use these signs either side of works if footpath is to stay open during works



**MTM**  
Makesafe Traffic Management (SA)  
225 South Terrace Wingfield SA 5013  
mtmsa.com.au  
**08-8262-8001**

**LEGEND**

- TMA
- TRAFFIC CONTROLLER
- PEDESTRIAN ROUTE
- DDA Compliant Pedestrian Ramp
- LMS
- ARROW BOARD
- BOLLARDS
- WORK AREA
- SAFETY ZONE



Location	Harris Road Angle Vale
Municipality	Playford City Council
Client	Neo Infrastructure (SA) Pty Ltd
Date	TBC
Time	TBC
Civil Works	

Approved	Manny Mygiakis - K Cavanagh
Client	Luke Schleidgen - 0490 852 232
<p><b>TRAFFIC GUIDANCE SCHEME IS NOT TO SCALE AND IS INDICATIVE ONLY SIGN POSITIONS MAY NEED TO BE ADJUSTED TO SITE CONDITIONS *MTM SA* ACCEPTS NO LIABILITY FOR IMPLEMENTATION BY OTHERS. WORKSITE TO BE FULLY COMPLIANT TO AUSTRALIAN STANDARD 1742.3.2019, AGTGM PARTS 1-10 &amp; SA STANDARDS FOR WORKZONE TRAFFIC MANAGEMENT</b></p>	
Map Ref	Location SA Viewer & Google Maps
Date Drafted	02-02-2026
Print @	A4
Scale	NTS
TGS NAME	Harris Rd Angle Vale Extended Closure - Neo
Short Term Works	