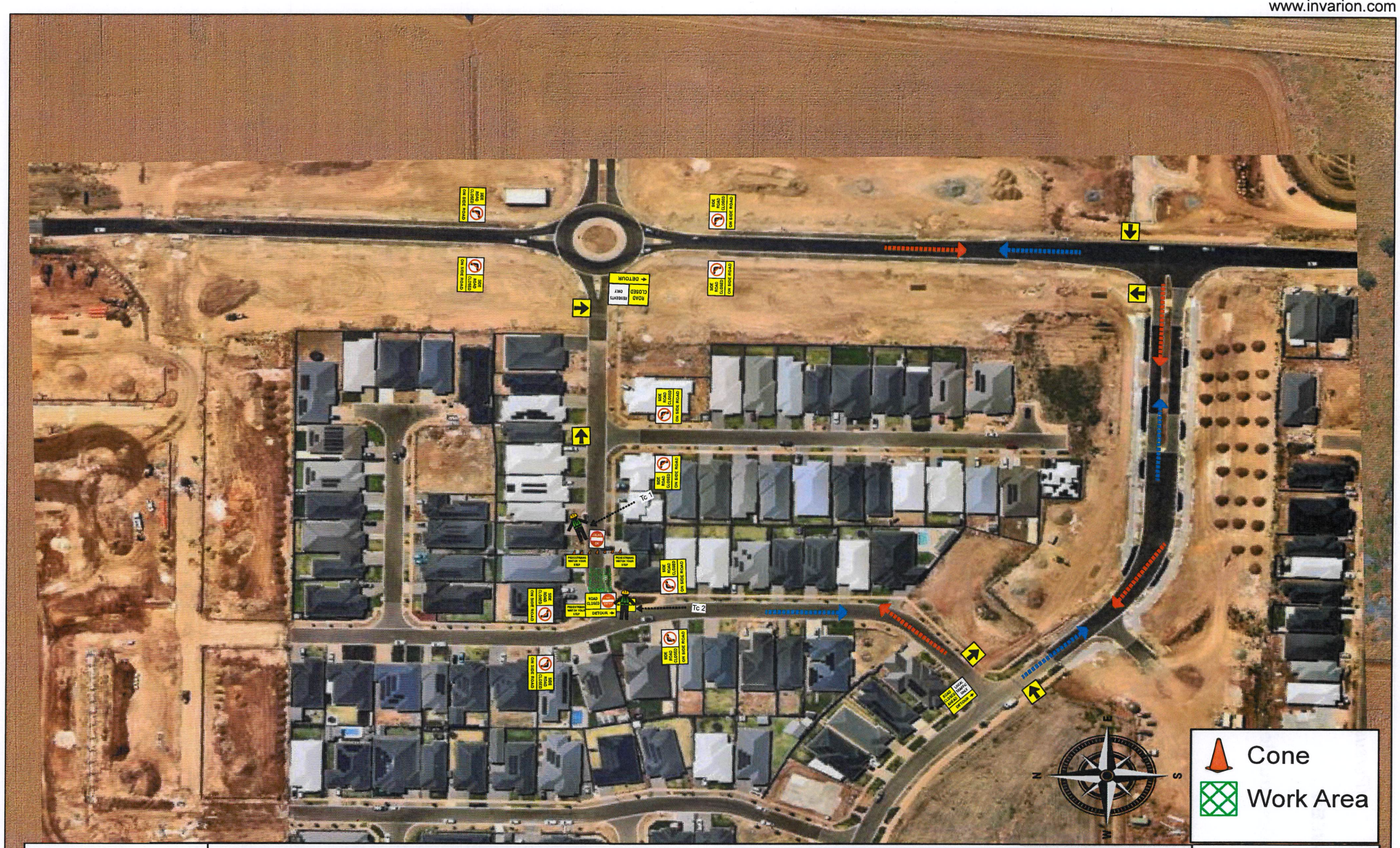

Author: sukhpal singh 202-095 **Project:** Pascara way Angle vale OSTS_TMP_0865

Comments:
Road closed required. Detour in place.

One STOP Traffic Solutions

BMD